Ground Floor

Approx. 339.4 sq. metres (3653.6 sq. feet)

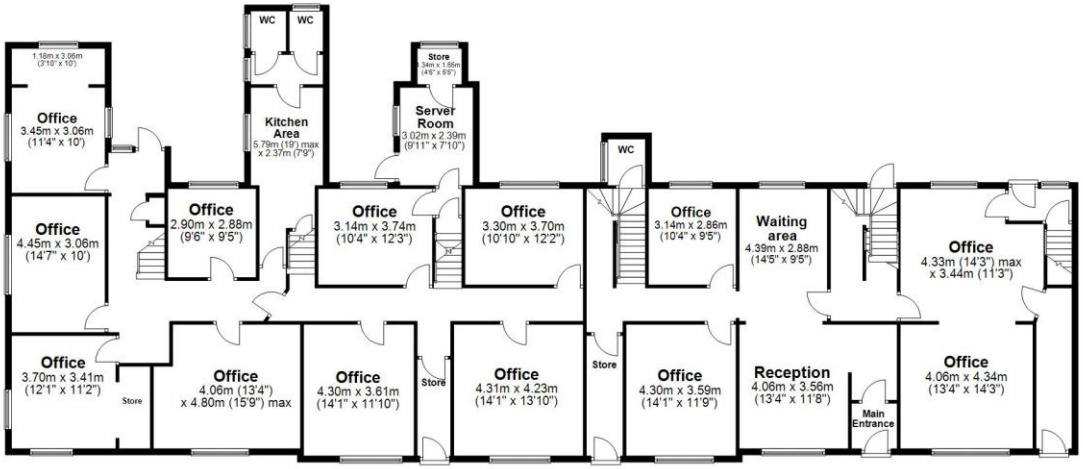

Lower Ground Floor

Approx. 190.6 sq. metres (2051.3 sq. feet)

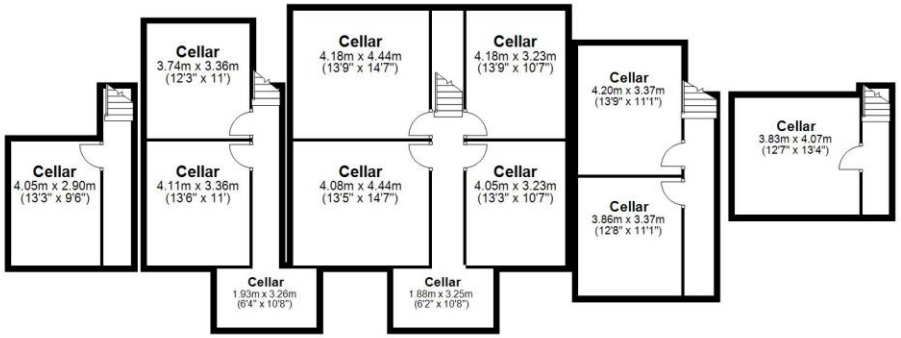

First Floor

Approx. 342.8 sq. metres (3689.7 sq. feet)

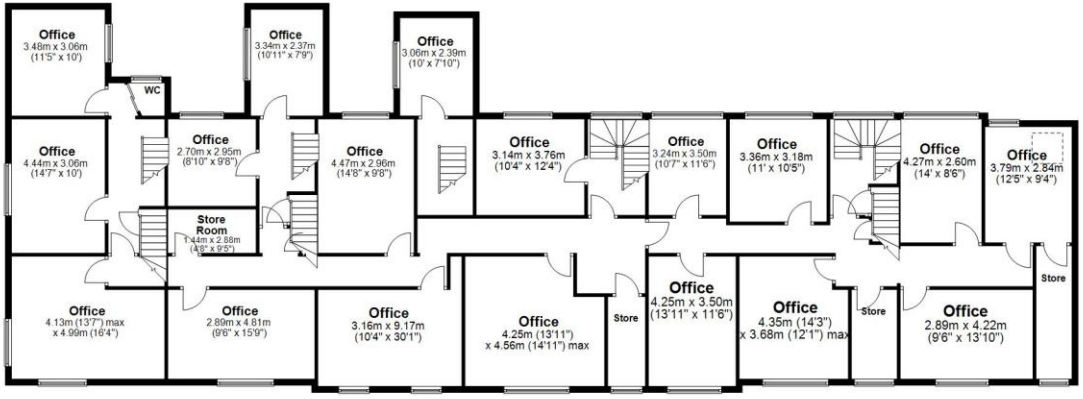

Second Floor

Approx. 79.4 sq. metres (854.5 sq. feet)

Total area: approx. 952.2 sq. metres (10249.0 sq. feet)

Whilst every attempt has been made to ensure the accuracy of the floor plan contained here, measurements of doors, windows, rooms and any other item are approximate and no responsibility is taken for any error, omission, or misstatement.
Plan produced using PlanUp.